

2 cards on 2 readers to open 1 Door

APPLICATION NOTE

ONLine Access

This application note explains how to open single door from two different readers

A011

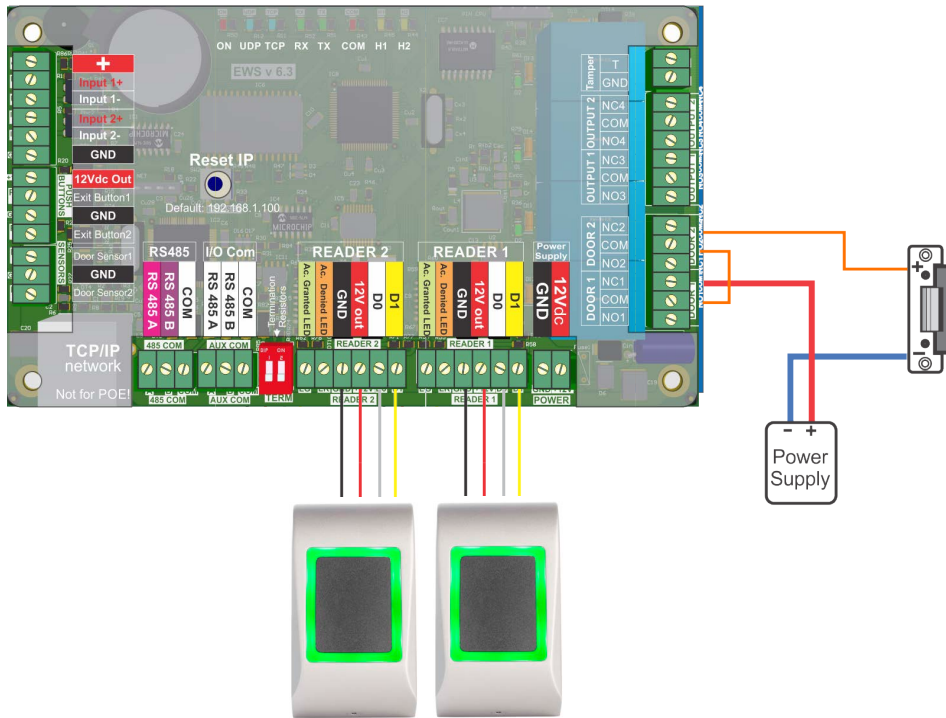

If Strike is used connect the relays in series

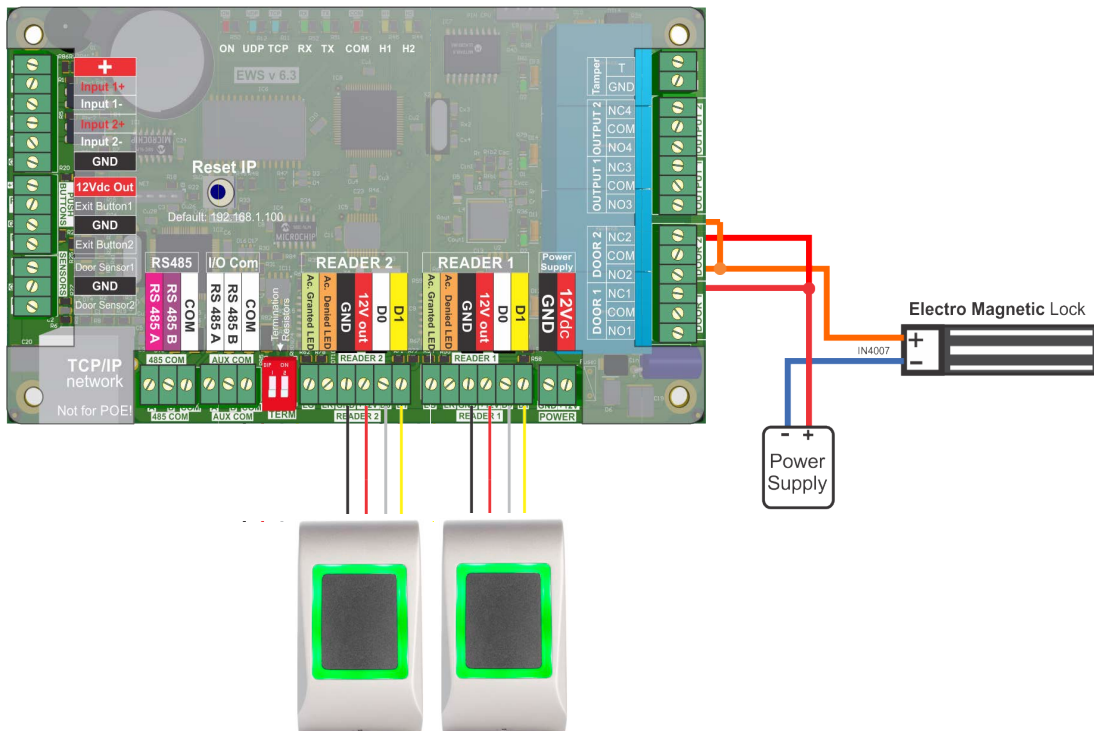

If Magnet is used connect the relays in parallel

AL_1

Nom Droits d'Accès: AL_1

Site	Zone	Lecteur / Plage Horaire	1	2	3	4	5	6	7	8	9	10	11	12	13	14	15	16	17	18	1
Home	Outside	Door1	<input checked="" type="checkbox"/>																		
Home	Outside	Door2	<input checked="" type="checkbox"/>																		
Home	Outside	Door3	<input checked="" type="checkbox"/>																		
Home	Outside	Door4	<input checked="" type="checkbox"/>																		
Home	Outside	MINI-M_1	<input checked="" type="checkbox"/>																		
Home	Outside	MINI-M_2	<input checked="" type="checkbox"/>																		
Home	Outside	Not Used	<input checked="" type="checkbox"/>																		
Home	Outside	BIOC-SW	<input checked="" type="checkbox"/>																		
Home	Outside	LCSP-EM	<input checked="" type="checkbox"/>																		
Home	Outside	LCSP-MF	<input checked="" type="checkbox"/>																		
Home	Outside	MTPX-M	<input checked="" type="checkbox"/>																		
Home	Outside	MINI-M_3	<input checked="" type="checkbox"/>																		
Home	Outside	INOX	<input checked="" type="checkbox"/>																		
Home	Outside	MINI-MF-W34	<input checked="" type="checkbox"/>																		
Home	Outside	MTPAD-M	<input checked="" type="checkbox"/>																		
Home	Outside	MTPX-MF-W34	<input checked="" type="checkbox"/>																		
Home	Outside	DINPAD-M_MTPX-EM	<input checked="" type="checkbox"/>																		
Home	Outside	Reader2 - 120518022	<input checked="" type="checkbox"/>																		
Home	Outside	Reader1 - 120306033	<input checked="" type="checkbox"/>																		
Home	Outside	Reader2 - 120306033	<input checked="" type="checkbox"/>																		

Enregistrer et Quitter

1. Create 2 Access levels. First ONLY for Door1, second only for Door2.
2. Assign that Access levels to 2 different Cards.
3. use those 2 cards to open the door.

AL_1

Nom Droits d'Accès: AL_2

Site	Zone	Lecteur / Plage Horaire	1	2	3	4	5	6	7	8	9	10	11	12	13	14	15	16	17	18	1
Home	Outside	Door1	<input checked="" type="checkbox"/>																		
Home	Outside	Door2	<input checked="" type="checkbox"/>																		
Home	Outside	Door3	<input checked="" type="checkbox"/>																		
Home	Outside	Door4	<input checked="" type="checkbox"/>																		
Home	Outside	MINI-M_1	<input checked="" type="checkbox"/>																		
Home	Outside	MINI-M_2	<input checked="" type="checkbox"/>																		
Home	Outside	Not Used	<input checked="" type="checkbox"/>																		
Home	Outside	BIOC-SW	<input checked="" type="checkbox"/>																		
Home	Outside	LCSP-EM	<input checked="" type="checkbox"/>																		
Home	Outside	LCSP-MF	<input checked="" type="checkbox"/>																		
Home	Outside	MTPX-M	<input checked="" type="checkbox"/>																		
Home	Outside	MINI-M_3	<input checked="" type="checkbox"/>																		
Home	Outside	INOX	<input checked="" type="checkbox"/>																		
Home	Outside	MINI-MF-W34	<input checked="" type="checkbox"/>																		
Home	Outside	MTPAD-M	<input checked="" type="checkbox"/>																		
Home	Outside	MTPX-MF-W34	<input checked="" type="checkbox"/>																		
Home	Outside	DINPAD-M_MTPX-EM	<input checked="" type="checkbox"/>																		
Home	Outside	Reader2 - 120518022	<input checked="" type="checkbox"/>																		
Home	Outside	Reader1 - 120306033	<input checked="" type="checkbox"/>																		
Home	Outside	Reader2 - 120306033	<input checked="" type="checkbox"/>																		

Enregistrer et Quitter

Comptage d'Utilisateurs16

Trouver un utilisateur

Nom d'utilisateur: Card2

ID Utilisateur (numéro de carte): 88009016 Code: 0004

Code de site: 1342 Code utilisateur: 59704

ID Wiegand 26: 4122936 Code de site: 62 Code utilisateur: 59704

Général Infos personnelles Infos personnelles 2 Contrôle des sorties Biométrie

Droit d'accès: illimité

Département: illimité

Groupe de travail: AL_2

Valide à partir de: AL_3

Valide jusqu'à: AL_4_posle 12

Appliquer l'anti-passback: ☒

Utilisateur à entrée simple: ☐

Ajouter une Photo

Supprimer la Photo

Nouvel utilisateur Sauver Supprimer un utilisateur