

APPLICATION NOTE

ONLine Access

Add a delay in Mantrap

A042

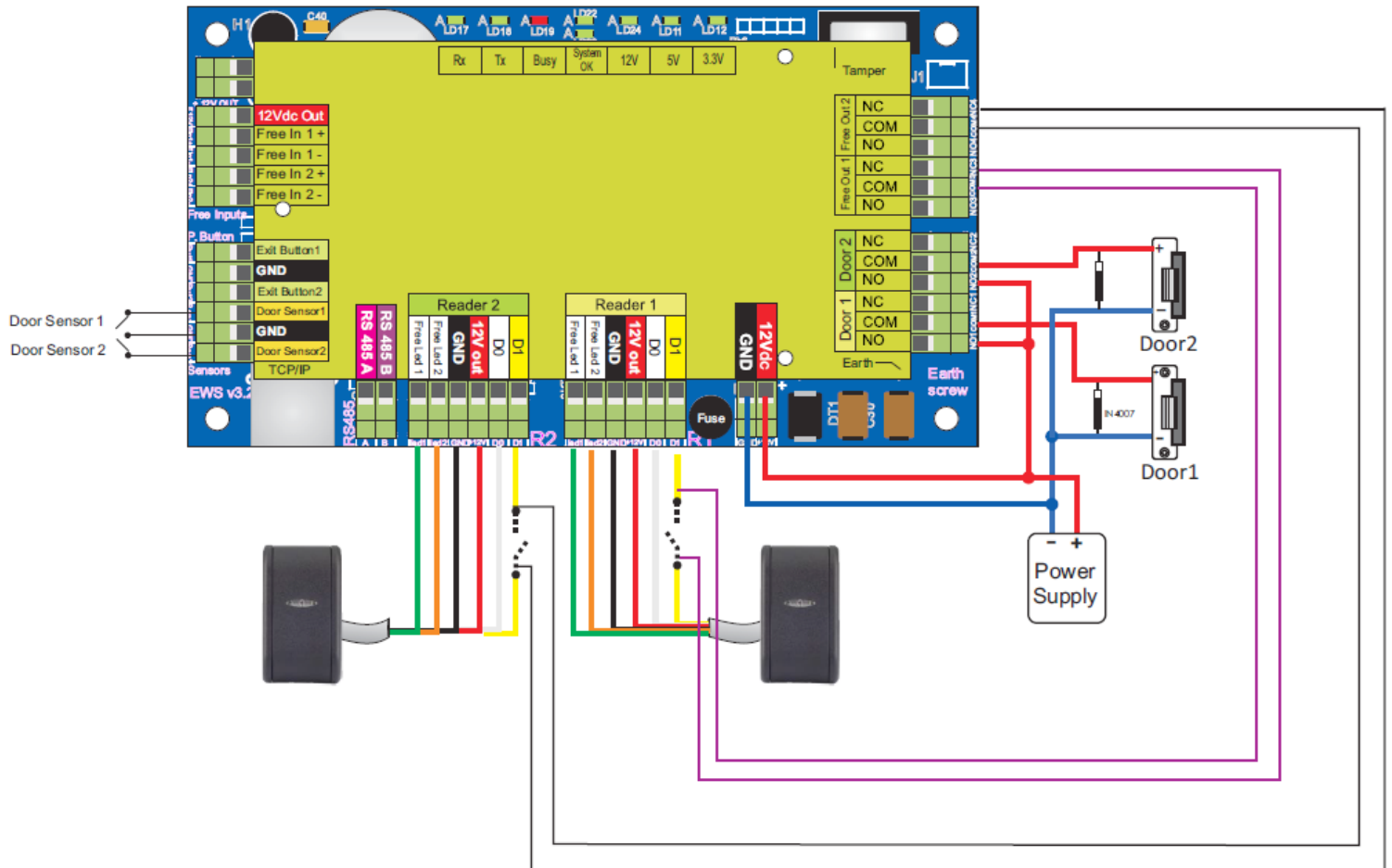

When card is presented on **Reader 1**, **Door 1** will open and in the same time **Free Output 2** will be activated for **60 seconds**. In this 60sec. Reader 2(Door 2) will be disabled. Furthermore, the readers will be in "Mantrap", which means that Door2 can not be open if Door 1 is still open. This all means that there are 2 conditions Door 2 to be open: Door 1 to be closed, and to pass X seconds from opening Door 1.

Note: Door Sensors must be used.

Note: The Time can be adjusted from 0 to 255 seconds.

Free Output 1 - right click/properties/Auxillaries

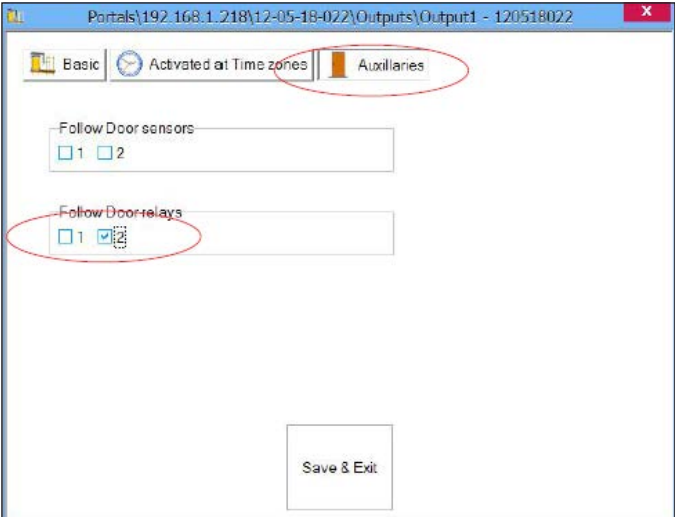

Free Output 2 - right click/properties/Auxillaries

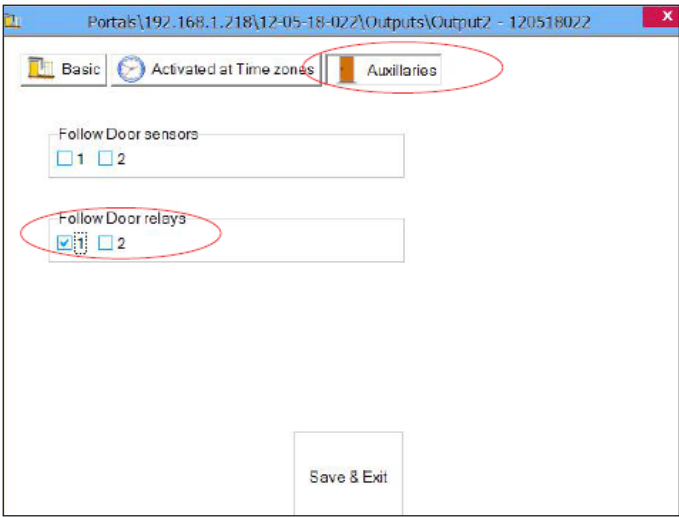

Enable both Outputs
Adjust the desired **time**, so the other door to be disabled

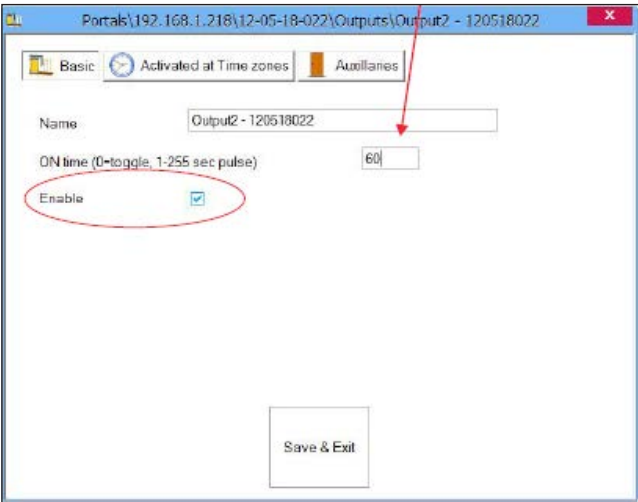

Controller - right click/properties/Advanced

